

MATERIALS KEY

| SYM | DESCRIPTION | DET | SYM | DESCRIPTION | DET |
|-----|---|----------------|-----|---|----------------|
| 01 | CEMENT PLASTER EXTERIOR FINISH #1 MANUFACTURER: OMEGA - AKROFLEX FINISH SYSTEM FINISH: PEBBLE BEACH COLOR: FIELD COLOR #1 (STD ACRYLIC COLOR) REMARKS: 7/8" CP (3-COAT) W/ ACRYLIC FINISH | | 15 | WOOD ROOF OVERHANG OUTRIGGERS MANUFACTURER: CUSTOM FINISH: RESAWN COLOR: PRIME & PAINT TO MATCH ACCENT COLOR #2 REMARKS: SEE FOOTNOTE 9 | |
| 02 | CEMENT PLASTER EXTERIOR FINISH #2 - 2" RECESSED FEATURE MANUFACTURER: OMEGA - AKROFLEX FINISH SYSTEM FINISH: PEBBLE BEACH COLOR: ACCENT COLOR #1 (STD ACRYLIC COLOR) REMARKS: 7/8" CP (3-COAT) W/ ACRYLIC FINISH; SEE KEYNOTE 7 | | 16 | PRE-CAST STONE FRIEZE (FUTURE - BY OWNER) MANUFACTURER: PINEAPPLE GROVE STYLE: SCULPTSTONE DESIGN SELECTED BY OWNER COLOR: SELECTED BY OWNER REMARKS: SEE FOOTNOTE 10 | |
| 03 | EFS TRIM SHAPE #1 MANUFACTURER: REFER TO MATERIAL FOOTNOTE #5, BELOW FINISH: OMEGA - AKROFLEX; PEBBLE BEACH COLOR: ACCENT COLOR #2 (STD ACRYLIC COLOR) REMARKS: CUSTOM SHAPE ADHERED TO 7/8" CP W/ ACRYLIC FINISH | 1 A3.5 | 17 | LOUVERED WALL VENT MANUFACTURER: C & J METAL PRODUCTS STYLE: GALV FIXED BLADE LOUVERED WALL VENT COLOR: PRIME & PAINT TO MATCH ADJACENT WALL COLOR REMARKS: 14"x18" INSTALLED WITHIN 6" OF FLOOR & CEIL | |
| 04 | EFS TRIM SHAPE #2 MANUFACTURER: REFER TO MATERIAL FOOTNOTE #5 FINISH: OMEGA - AKROFLEX; PEBBLE BEACH COLOR: ACCENT COLOR #2 (STD ACRYLIC COLOR) REMARKS: CUSTOM SHAPE ADHERED TO 7/8" CP W/ ACRYLIC FINISH | 2 A3.5 | 18 | ROOFTOP ATTIC FAN MANUFACTURER: US SUNLIGHT CORP STYLE: SOLAR POWERED COLOR: AS SUPPLIED BY MANUF REMARKS: REFER TO ROOF PLAN | |
| 05 | EFS TRIM SHAPE #3 MANUFACTURER: REFER TO MATERIAL FOOTNOTE #5 FINISH: OMEGA - AKROFLEX; PEBBLE BEACH COLOR: FIELD COLOR #1 (STD ACRYLIC COLOR) REMARKS: 1/2-RO SHAPE ADHERED TO 7/8" CP W/ ACRYLIC FINISH | 1 A3.5 | 19 | SLOPE ROOF DAYLIGHT SYSTEM MANUFACTURER: SOLATUBE STYLE: SELF-FLASHING SLOPED ROOF PENETRATION COLOR: PRIME/PAINT TO MATCH ADJACENT ROOF COLOR REMARKS: REFER TO ROOF PLAN | |
| 06 | ARCHITECTURAL COMPOSITION SHINGLE ROOF MANUFACTURER: CERTANTO STYLE: PRESIDENTIAL SHAKE COLOR: STANDARD COLOR - MATCH (E) REMARKS: NONE | | 20 | CEMENT PLASTER CONTROL JOINT MANUFACTURER: AMICO STYLE: GALV METAL TYPE "M" OR "V" COLOR: MATCH ADJACENT WALL COLOR REMARKS: SEE KEY FOOTNOTE 6 | |
| 07 | STOREFRONT WINDOW SYSTEM MANUFACTURER: KAWNEER OR OLDCASTLE FINISH: ANODIZED (FRAMES) COLOR: BRONZE (FRAMES) & BRONZE TINT (GLASS) REMARKS: REFER TO WINDOW SCHEDULE | | 21 | CEMENT PLASTER WEEP SCREED MANUFACTURER: AMICO STYLE: GALV METAL FOUNDATION WEEP SCREED COLOR: MATCH ADJACENT WALL COLOR REMARKS: SEE KEY FOOTNOTE 6 | |
| 08 | EXTERIOR PANELED STEEL DOORS MANUFACTURER: STEELCRAFT OR REPUBLIC FINISH: FACTORY PRE-FINISH PRIME & JOBSITE FINISH PAINT COLOR: MATCH STOREFRONT (FRAMES) & ACCENT COLOR #1 (DOOR) REMARKS: REFER TO DOOR SCHEDULE | | 22 | 1-1/2" FURRED CEMENT PLASTER EXTERIOR FINISH #1 MANUFACTURER: OMEGA - AKROFLEX FINISH SYSTEM FINISH: PEBBLE BEACH COLOR: FIELD COLOR #1 (STD ACRYLIC COLOR) REMARKS: 7/8" CP (3-COAT) W/ ACRYLIC FINISH | 1 OR 2 A3.6 |
| 09 | EXTERIOR PANELED STEEL DOORS MANUFACTURER: STEELCRAFT OR REPUBLIC FINISH: FACTORY PRE-FINISH PRIME & JOBSITE FINISH PAINT COLOR: FRAME & DOOR TO MATCH ADJACENT CP WALL COLOR REMARKS: REFER TO DOOR SCHEDULE | | 23 | EFS TRIM SHAPE #4 MANUFACTURER: REFER TO MATERIAL FOOTNOTE #5 FINISH: OMEGA - AKROFLEX; PEBBLE BEACH COLOR: MATCH ADJACENT WALL COLOR REMARKS: 1-1/2"x3" ADHERED TO CP W/ ACRYLIC FINISH | 8 A3.5 |
| 10 | FIBERGLASS DOME & FINIAL MANUFACTURER: ARCHITECTURAL FIBERGLASS, INC. FINISH: FACTORY APPLIED GEL-COAT COLOR: SELECTED BY OWNER REMARKS: 16'-0" Ø HEMISPHERE #A-175 W/ #FST-410 FINIAL | 1 OR 2 A3.3 | 24 | CEMENT PLASTER EXTERIOR FINISH #2 MANUFACTURER: OMEGA - AKROFLEX FINISH SYSTEM FINISH: PEBBLE BEACH COLOR: ACCENT COLOR #1 (STD ACRYLIC COLOR) REMARKS: 7/8" CP (3-COAT) W/ ACRYLIC FINISH | |
| 11 | EAVE FASCIA & GSM GUTTER MANUFACTURER: CUSTOM STYLE: 24ga x 5" OGEE GUTTER COLOR: PRIME & PAINT TO MATCH ACCENT COLOR #2 REMARKS: SEE DETAIL | 9 A3.5 | 25 | GSM DOWNSPOUT MANUFACTURER: CUSTOM STYLE: 2"x3"x24ga GUTTER COLOR: PRIME & PAINT TO MATCH ADJACENT WALL COLOR REMARKS: NONE | |
| 12 | FASCIA & RAKE FASCIA W/ GSM DRIP TRIM MANUFACTURER: CUSTOM STYLE: 24ga GALV DRIP TRIM PER ROOF MANUF REQ'S COLOR: PRIME & PAINT TO MATCH ACCENT COLOR #2 REMARKS: SEE FOOTNOTE 9 (RAKE FASCIA SIMILAR) | 2 A3.7 | 26 | HALF-ROUND ROOF DORMER VENT MANUFACTURER: C & J METAL PRODUCTS STYLE: FIXED LOUVER #DM24P (24") COLOR: PRIME & PAINT TO MATCH ROOF COLOR REMARKS: REFER TO PLANS | |
| 13 | MOSAIC CERAMIC TILE INLAY (FUTURE) MANUFACTURER: DAL TILE STYLE: 1"x1" GLAZED TILE W/ BULLNOSE CORNERS COLOR: FUTURE INSTALLATION & SELECTION BY OWNER REMARKS: MATCH (E) 3-COAT CP @ (E) WEST ENTRY FEATURE | 2 A3.6 | 27 | FIBERGLASS CUPOLA & FINIAL MANUFACTURER: ARCHITECTURAL FIBERGLASS, INC. FINISH: FACTORY APPLIED GEL-COAT COLOR: SELECTED BY OWNER REMARKS: 3'-8" x 5'-4" CUSTOM W/ FINIAL & CRESCENT | 3 OR 3 A3.3 |
| 14 | BUILDING LIGHTING MANUFACTURER: VARIES PER ELEC PLAN FINISH: PRE-FINISHED COLOR: SELECTED BY OWNER REMARKS: | | 28 | CEMENT PLASTER EXTERIOR FINISH #3 MANUFACTURER: OMEGA - AKROFLEX FINISH SYSTEM FINISH: PEBBLE BEACH COLOR: ACCENT COLOR #2 (STD ACRYLIC COLOR) REMARKS: 7/8" CP (3-COAT) W/ ACRYLIC FINISH | |

MATERIALS KEY FOOTNOTES

- CONTRACTOR SHALL PROVIDE SHOP DRAWINGS, PRODUCT SUBMITTALS &/OR COLOR/TEXTURE SAMPLES FOR REVIEW, SELECTIONS &/OR APPROVAL, BY OWNER, PRIOR TO CONSTRUCTION
- MATERIAL, PRODUCT OR EQUIP SHALL BE INSTALLED PER MANUF INSTRUCTIONS, ANY DEVIATION SHALL BE APPROVED BY THE MANUF
- ALL WOOD TRIM SHALL BE BACK PRIMED/PRIMED PRIOR TO INSTALLATION. ALL JOINTS SHALL BE CAULKED & PRIMED AFTER INSTALLATION
- ALL PRODUCTS SHOWN ARE "OR EQUAL"
- BASIS FOR ORIGINAL EFS FOAM TRIM SHAPES #1 & #2 WERE BOYFAM'S #BF-029 & #BF-073. ALTERNATE MANUF'S ARE "CARSONS COATINGS", DRANGLE, OR APPROVED EQ
- ALL CEMENT PLASTER OUTSIDE CORNERS SHALL HAVE GALV METAL CORNER BEADS
- PANELS OR AREAS AROUND WINDOWS OR DOORS ARE RECESSED 2" W/ 2x4 FRAMING IN 6" FRAMED WALL, REFER TO PLANS & DETAILS
- GENERIC FIELD & ACCENT COLORS SHOWN IN KEY SHALL MATCH (E) COLORS AT (E) MOSQUE STRUCTURE
- EXPOSED WOOD PIECES (FASCIAS, RAKES, OH SUPPORT, ETC) SHALL BE A DECAY RESISTANT SPECIES (REDWOOD, CEDAR, ETC) AND SHALL BE PRIMED ON ALL SIDES W/ A RECOMMENDED PRIMER WHICH WILL BLOCK TANNINS OR OILS, PRIOR TO FINISH PAINTING
- FUTURE STONE FRIEZE CONSISTING OF (2) 16"x30" PIECES (60" TOTAL LENGTH) ARE BY OWNER. CONTRACTOR SHALL INSTALL BACKING PER DETAIL AND INSTALL RAISED CEM PL FRAME EQUAL TO (E) INSTALLATION AT WEST ENTRY FEATURE

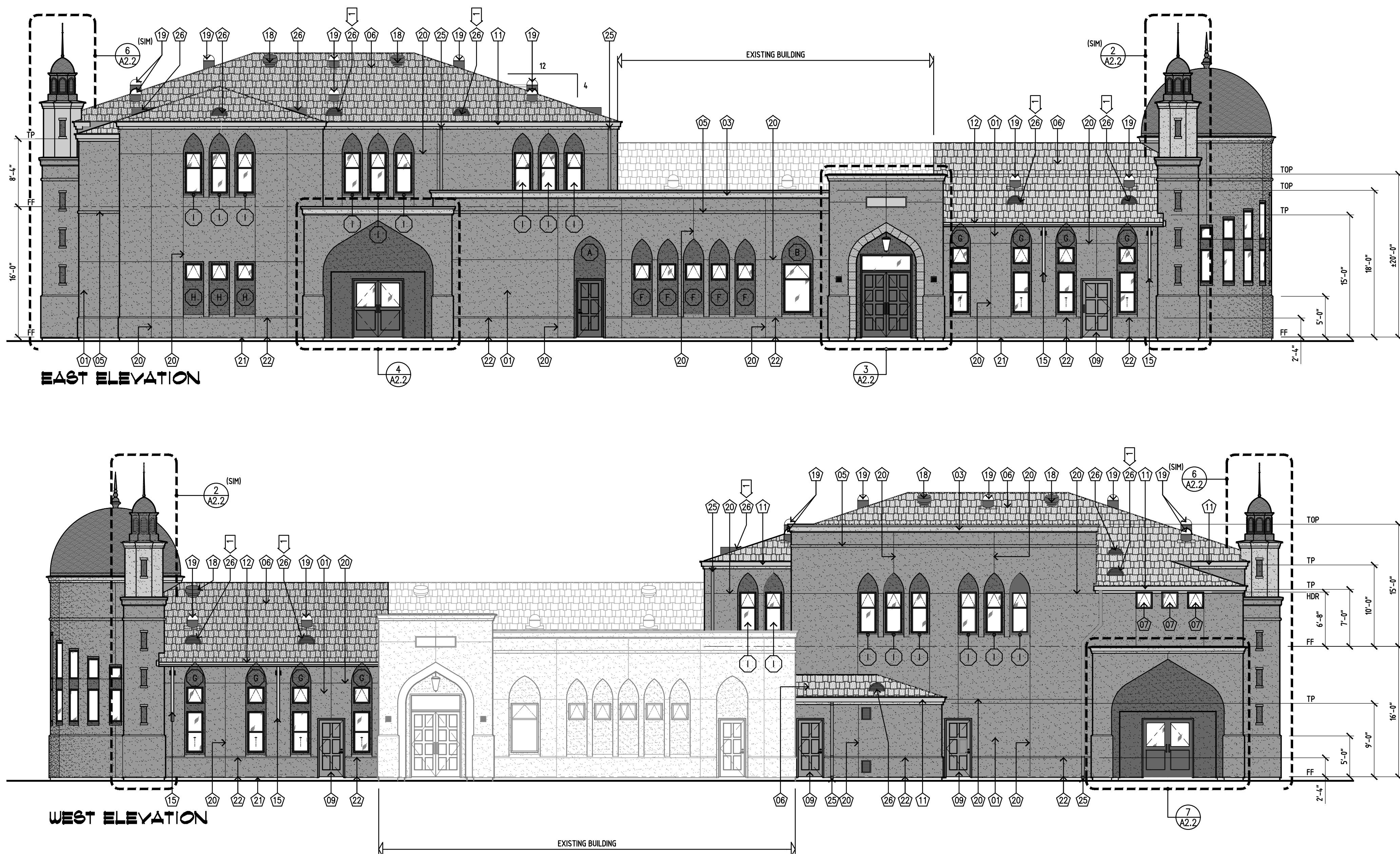

OVERALL EXTERIOR ELEVATIONS

SCALE: 1/8"=1'-0"

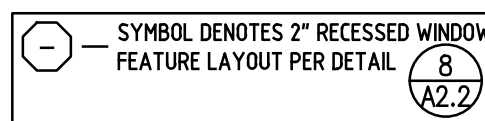

| REVISIONS | DATE | SYMBOL | DESCRIPTION |
|-----------|----------|--------|---------------------------|
| 1 | 03/14/18 | | BLDG PLAN REVIEW RESPONSE |

| DRAWING RELEASE | DESCRIPTION | DATE |
|-----------------|-----------------------|----------|
| 1 | PRELIMINARY REVIEW | 08/31/16 |
| 2 | INITIAL PLAN REVIEW | 09/01/16 |
| 3 | PERMIT ISSUANCE READY | 03/14/18 |
| 4 | FINAL CONSTRUCTION | |

PHASE 1B, 2 & 3
BUILDING & SITE IMPROVEMENTS
Dārisalām Mosque
Tracy Islamic Center
1810 WEST LARCH ROAD
TRACY, CALIFORNIA 95304

Schack & Company, Inc.
Civil Engineering • Building Design • Surveying
(909) 836-2178 • P.O. Box 339 • Tracy, California 95378 • FAX (909) 836-1408
ALL DRAWINGS AND WRITTEN MATERIAL APPEARING HEREIN CONSTITUTE THE ORIGINAL AND UNPUBLISHED WORK OF THE ENGINEER. © Schack & Company, Inc. AND THE SAME MAY NOT BE USED, DUPLICATED, OR DISCLOSED WITHOUT THE WRITTEN CONSENT OF THE ENGINEER.

| | |
|---------------|----------|
| DATE | 12/01/16 |
| DRAWN BY | SFS |
| CHECKED BY | SFS |
| JOB NO. | 14.048 |
| A2.1 | |
| OF 113 SHEETS | |